Jamie Stewart (Reel)
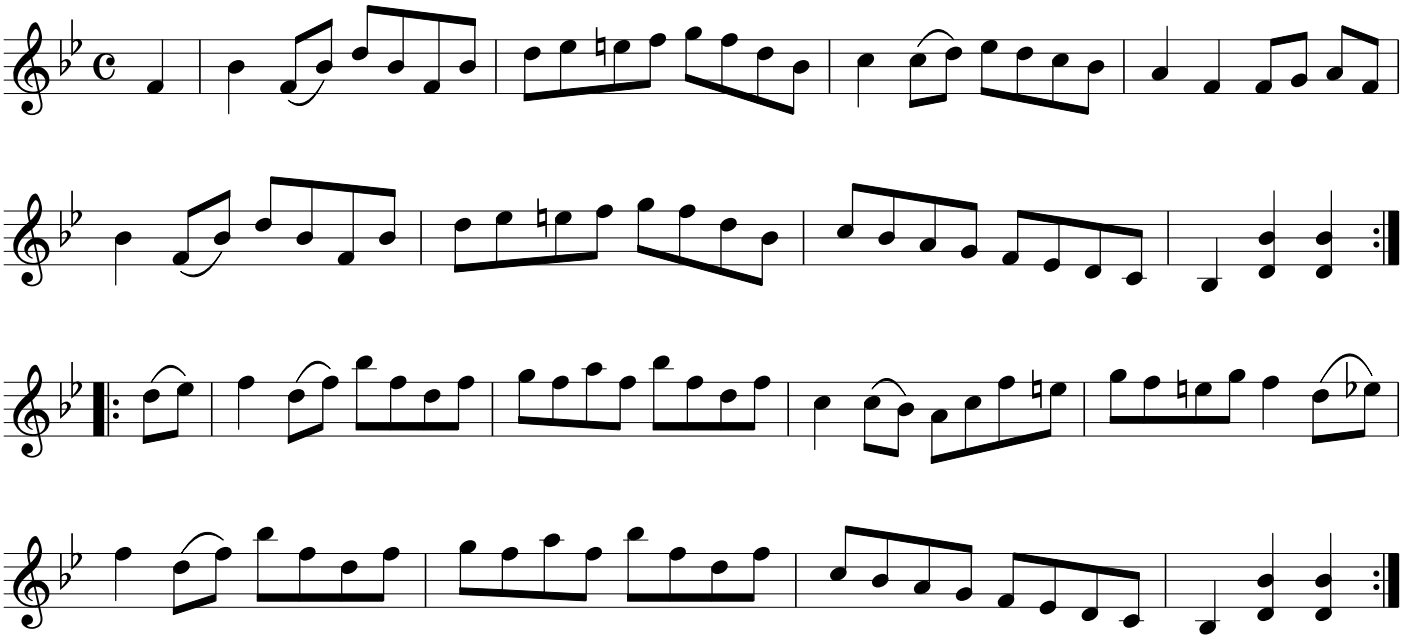
Tom Anderson