DA BRIDE'S A BOANNIE TING
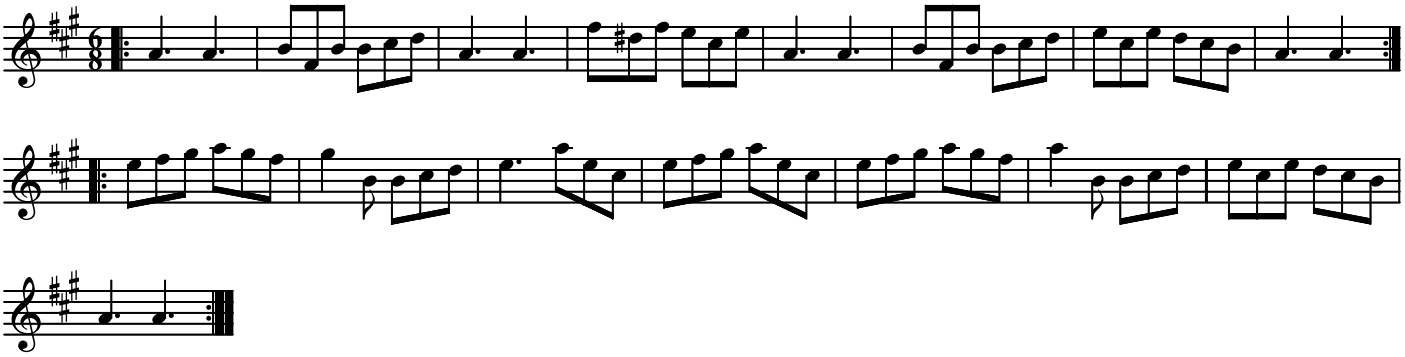
Trad